FINAL PLAT
DEER CREST @ STONEGATE 4

BEING A SUBDIVISION OF A PORTION OF THE SOUTHWEST 1/4 OF SECTION 23, TOWNSHIP 14 NORTH, RANGE 43 EAST, B.M., FREMONT COUNTY, IDAHO

MOUNTAIN VIEW SURVEYING - ISLAND PARK, ID

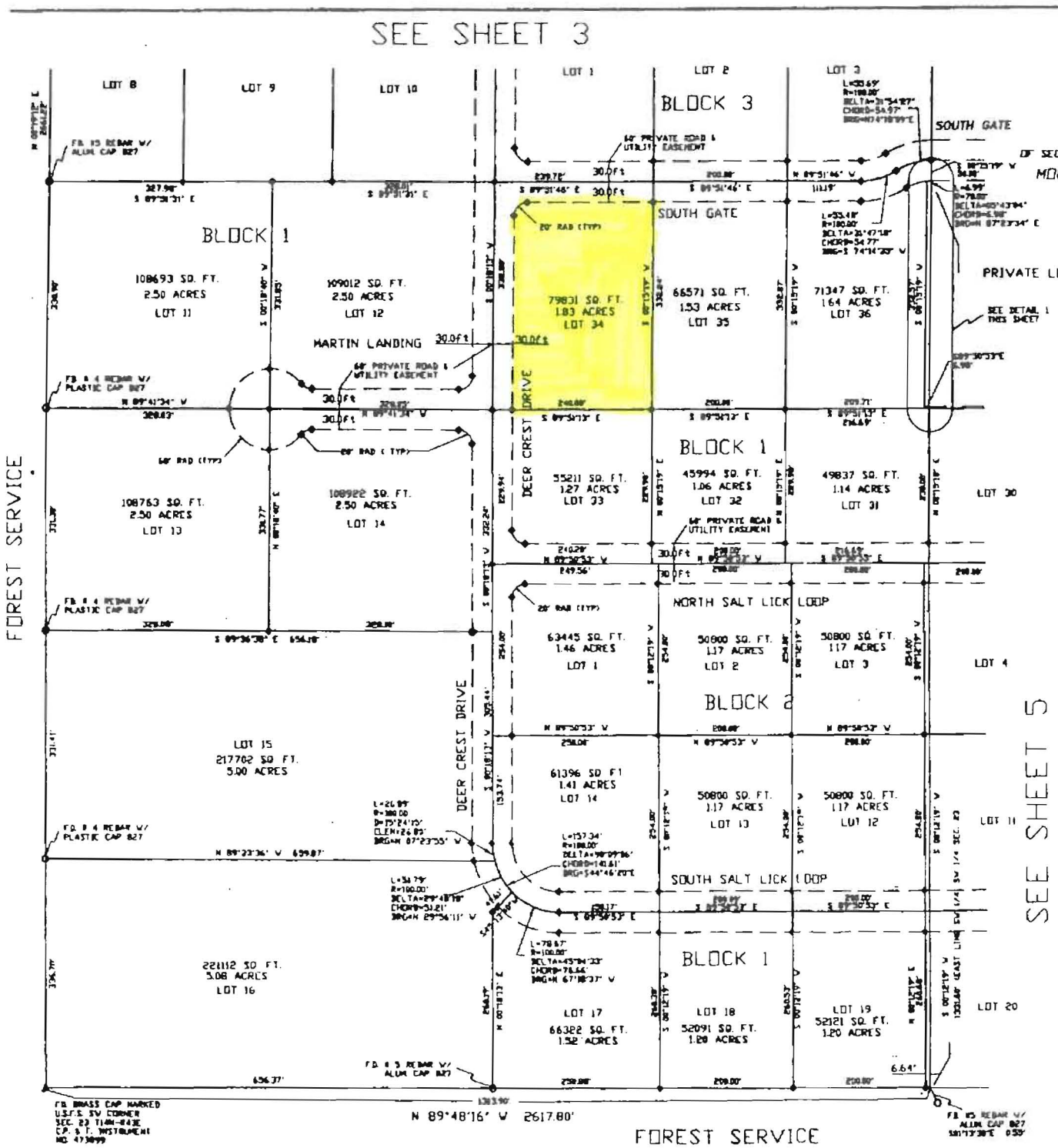

LEGEND

- ● SET NO. 5 REBAR 30" LONG W/ PLASTIC CAP STAMPED NVS 9029
- O FOUND MONUMENT AS SHOWN
- ▲ FOUND BRASS 2 1/2" CAP AS SHOWN
- ◆ # 5 REBAR 24" LONG W/PLASTIC CAP STAMPED NVS 9029 TO BE SET BY JULY 30, 2002

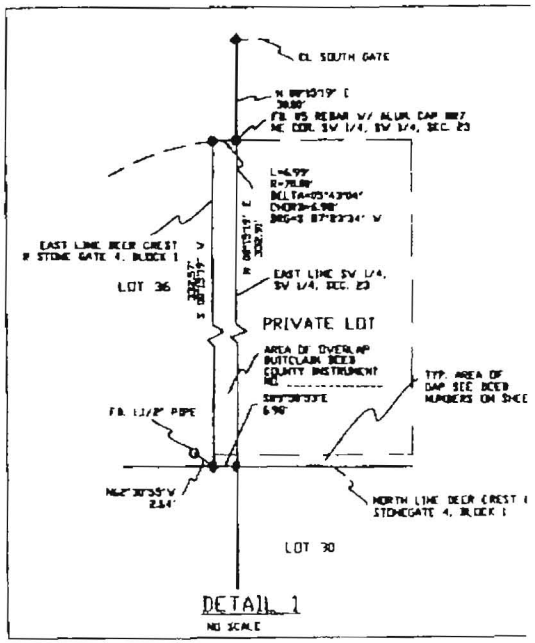

DETAIL 1
NO SCALE

0' 100' 200' 300'

APRIL 3, 2002